

IX SOUTH-BRAZILIAN ORIENTEERING CUP

Paraná
Santa Catarina
Rio Grande do Sul



PALHOÇA - SC

GUARDA DO EMBAÚ





BULLETIN 1



**MARCH 20-23
2025**

**GUARDA DO EMBAÚ
PALHOÇA - SC**



EVENT PROGRAMME

March 20, 2025

**All Day: Secretariat and Cantonment opening
Model event**

March 21, 2025

**Morning- Model Event
Afternoon- Sprint Course
Evening - Opening Ceremony,
Sprint Medal Ceremony and
Confraternization event.**

March 22, 2025

Morning- WRE Long Distance

March 23, 2025

**Morning - WRE Middle Distance
Afternoon - Medal Ceremony and
Closing Event**

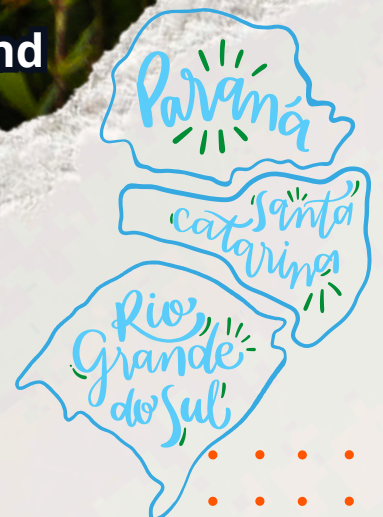



ENTRIES AND ENTRY FEES



Opening registration details will have
come in the bulletin 2

Description		DEADLINE FOR REGISTRATION		
		until 12-08-2024	until 01-21-2025	until 02-21-2025
IOF WRE EVENT	WRE MIDDLE DISTANCE	R\$90,00	R\$100,00	R\$120,00
	WRE LONG DISTANCE	R\$90,00	R\$100,00	R\$120,00
	SPRINT COURSE	R\$70,00	R\$80,00	R\$100,00
OTHERS CLASSES	MIDDLE E LONG DISNTANCES	R\$160,00	R\$180,00	R\$220,00
	SPRINT COURSE	R\$70,00	R\$80,00	R\$100,00
FOR ALL	MODEL EVENT	-----		
	SICARD RENTAL	R\$10,00		
	SICARD LOST TAX	R\$350,00		
	OPENING COURSE	R\$120,00		



MAIN OFFICIALS



Event Director: Marco Aurélio Azolin

Technical Director: Andréa da Silva Martins

Administration Management: Luan Ferreira de Oliveira

Arena Management: Bruno Perez

Financial Management : Raul Buarque

Secretary : Luizildo Pitol Filho

Mappers: Nelson Silveira Neto e Luciano de Oliveira

Course Planner: Luciano de Oliveira

Starter Controller: Vanessa Tancon

Security Management: Elaine Sayumi Yazima Gomes

ADVISER



Valdir Tasca – IOF Event Adviser

Gilmar Moreira Rose – Assitant Referee



RULES

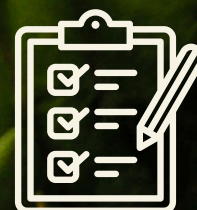

IOF WRE EVENT:

-World Ranking Events

OTHER CLASSES:

-ROP24 or latest.

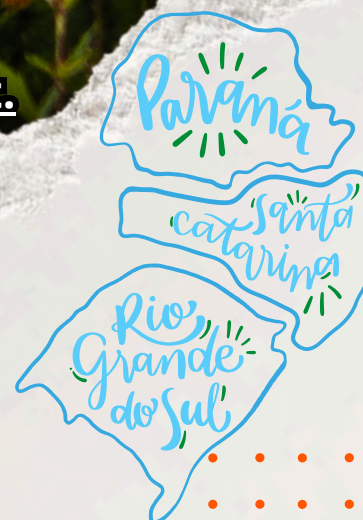



CLASSES AND UNIFORMS

Classes - ROP 24 or 25 item 33.2.

Uniforms - ROP 24 or 25 item 14

PUNCHING SYSTEM

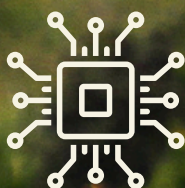

The electronic punching system Sporident will be used. Rental Sicards are available from the event organizer, model 8.



SOFTWARE EVENT ADMINISTRATION

Helga software will be used

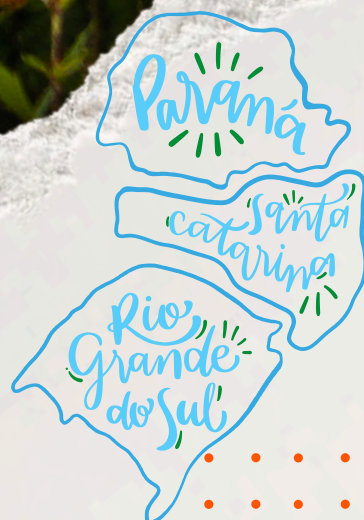



MAPS AND EMBARGOED AREAS

Forest maps located within the Serra do Tabuleiro State Park. The starting point for the middle and long courses is 1200 and 4000 meters away, respectively, from the center of Guarda do Embaú. The terrain features low elevation changes. Further details will be provided in upcoming bulletins. Following the publication of this event, all types of access, training, and orienteering competitions within the embargoed forest areas, including the stretch between Pontal do Massiambu and Rio da Madre, are embargoed.

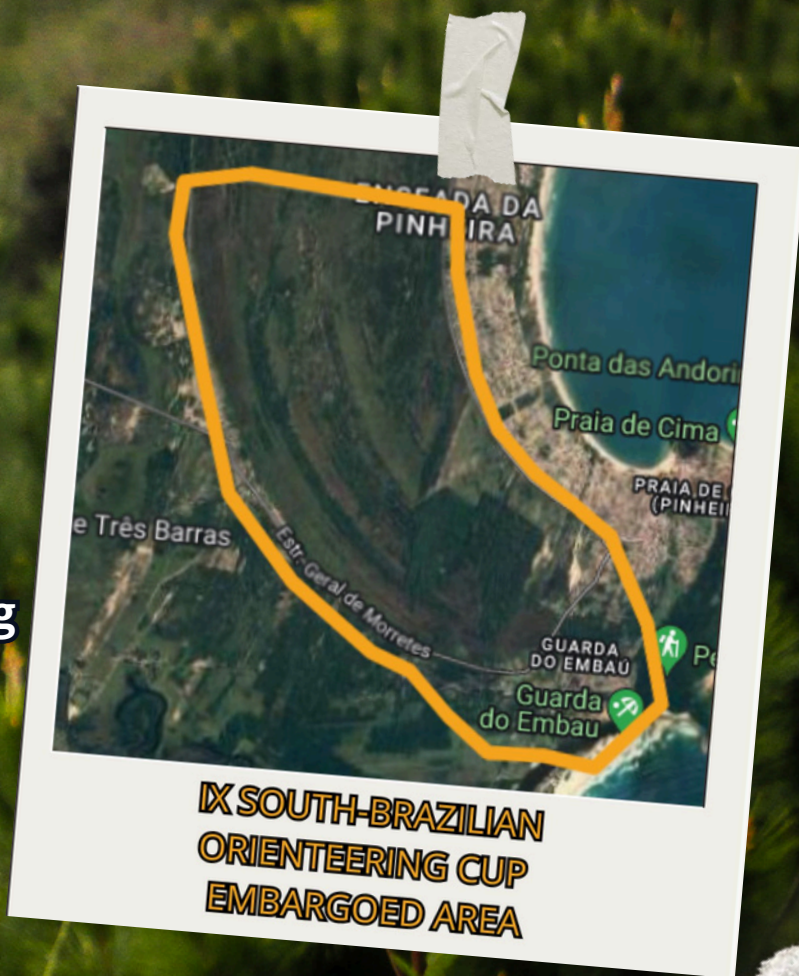

[Click to open in google maps](#)

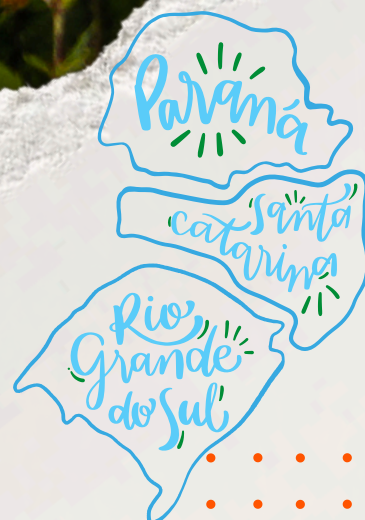



OTHERS INFORMATIONS



ROP24 6.6 – All athletes in a race are responsible for the risks and accidents they may suffer during transportation, concentration, and execution of the course. Accident insurance is the responsibility of the athlete or the club to which he belongs. They also authorize the use of their image for event promotional or sport promotion purposes. The use of a whistle is recommended for beginner classes athletes and mandatory for athletes with hearing impairments. Athletes under the age of majority must present authorization from a guardian to participate in the event..((download)

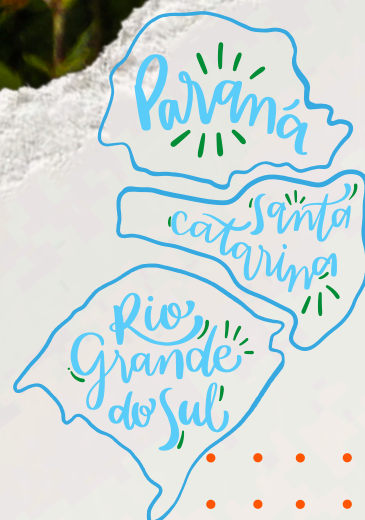



ACCOMMODATION AND CANTONMENT

Cantonment will be available at a school gym or local campsites. Guarda do Embaú and its surroundings, form a tourist complex with wide availability of accommodation, with several inns, hotels and accommodations through booking platforms.

The event will happen at the end of the local summer season, therefore, we recommend booking accommodation as far in advance as possible.

More details will be released in bulletins 2 and 3



FOR MORE INFORMATIONS

Marco Aurélio Azolin

IX SOUTH-BRAZILIAN ORIENTEERING
CUP EVENT DIRECTOR

azolin@gmail.com

